

Tour Korea Along the Hangang River

Hi Five

A Travel Guidebook of Five Cities & Provinces Around Seoul

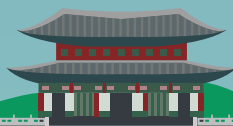

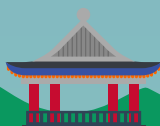
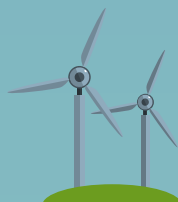
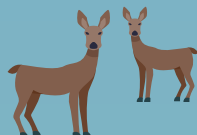
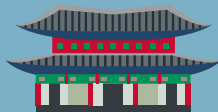
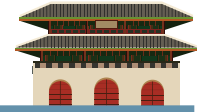

Tour Korea Along the Hangang River

Hi Five

A Travel Guidebook of Five Cities &
Provinces Around Seoul



Tour Korea Along the
Hangang River

Hi Five



First edition : September, 2021

Published by : Seoul City, Gyeonggi-do, Incheon, Gangwon-do, Chungcheongbuk-do

Written, designed, and edited by : ContentsHADA 070-8987-2949

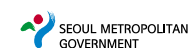
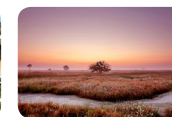



Hi Five course 1 • 6

Experience an exciting trip of history and culture
Come, and let's play with our
awesome buddy, Korea!



Hi Five course 2 • 14

Beyond The Scene: Beyond K-POP, absorbed in K-CULTURE.
Follow the purple, a pilgrimage of Hallyu
(Korean Wave)



Hi Five course 3 • 22

The place where everyone becomes a work of art
The Great Map of the Masterpiece
Photo in the Capital Area



Hi Five course 4 • 30

When I was your age~ Share and sympathize
while enjoying a trip down memory lane
Retro sightseeing for travelers of all ages



Hi Five course 5 • 38

Is this Korea or a foreign country? So full of exotic vibes!
A trip around the world that doesn't
require a passport



Hi Five course 6 • 48

Let's conquer some hot places, OLD & NEW!
A spontaneous healing journey of friendship



Hi Five course 7 • 56

Have fun while nurturing creativity!
Learn with joy while acquiring knowledge!
A family trip with your child to
arouse the senses



Hi Five course 8 • 64

Across the mountains, rivers, and the sky
An activity tour that pumps your heart with
excitement



Tour Korea Along the Hangang River

Hi Five course 1



Experience an exciting trip of history and culture

Come, and let's play with our awesome buddy, Korea!

The special charm of Korea, loved beyond Korea and throughout the world! Take a trip, experience and learn Korea's proud cultural heritage firsthand. Taste it, wear it, experience it, have the time of your life.

Day 1 Jung-gu & Jongno-gu, Seoul	Seoul Museum of Craft Art	359m	
	Museum Kimchikan	92m	
	Yhlayuen Seal Engraving Lab	2.6km	
	Korea House Kohojae	127m	
	Namsangol Hanok Village		
Day 2 Suwon & Yeosu, Gyeonggi-do	Suwon Hwaseong Fortress	1.4km	
	Hwaseong Haenggung (Temporary Palace at Hwaseong Fortress)	12.7km	
	Korean Folk Village	56.7km	
	Yeongweolru Pavilion & Riverside Park		
Day 3 Chungju & Jeungpyeong & Cheongju, Chungcheongbuk-do	Jung-Wondang	49km	
	Jeungpyeong Folk Museum	38.2km	
	Munui Cultural Heritage Complex		



Seoul

No wonder the whole world is enchanted, it's so cool! An experience of Seoul, a casual walk through the city wearing a beautiful Hanbok. A memorable day awaits you, where you can enjoy Korea's stylishness, cook and taste its traditional foods, write some beautiful Hangeul calligraphy and appreciate its beauty.

Seoul Museum of Craft Art

Korea's first public craft art museum opened in 2021, it showcases craft arts from all eras and genres, from the Joseon period when the skills of craftsmen fully blossomed, to the modern period that absorbed Western culture and the Japanese Colonial period when industrial craft emerged. Many of the items on display are an integral part of our daily lives, such as clothes, ornaments and furniture, making it easy for visitors of all ages to understand Korea's unique stylishness, even without any elaborate explanations.

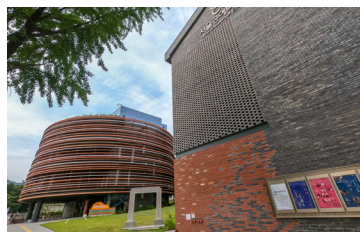

- Address: 4, Yulgok-ro 3-gil, Jongno-gu, Seoul
- Tel: 02-6450-7000
- Closed on Mondays, New Year's Day (1st of January), Lunar New Year's & Chuseok holidays
- Open hours: 10:00~18:00
- Free admission
- Homepage: craftmuseum.seoul.go.kr

Museum Kimchikan

One of the top 11 food museums in the world selected by CNN, it is Korea's first kimchi museum that opened in 1986. It is noted for its program of exhibition and participation, augmented by visual and audio information on Korea's unique food 'Kimchi' and the 'Kimjang culture (making and sharing of kimchi)', the Intangible Cultural Heritage of Humanity designated by UNESCO, making the entire experience more fun and exciting than the typical one-sided exhibitions based on informational material that provides explanations and introductions. There are participation programs for children and foreign tourists, as well as docent tours for visitors of all ages.



- Address: 35-4, Insadong-gil, Jongno-gu, Seoul
- Tel: 02-6002-6456
- Closed on Mondays, Lunar New Year's, Chuseok & Christmas holidays
- Open hours: 10:00~18:00
- Admission: 5,000 Won for adults (age 19 and above), 3,000 Won for teenagers and children (age 8~18), 2,000 Won for toddlers (age 3~7)
- Homepage: www.kimchikan.com

Yhlayuen Seal Engraving Lab

Seal engraving, the art of engraving letters and drawings with a knife, is a traditional art form of East Asia. At the Yhlayuen Seal Engraving Lab, you can experience seal artworks with exquisite Hangeul directly engraved upon them. Besides the engraving of unique seals by hand, rather than based on pre-determined fonts, there are a variety of participation programs you can enjoy, such as making Hangeul calligraphy products, written with strokes that resemble an elegant dance.



- Address: 2F 201-202, 34, Insadong-gil, Jongno-gu, Seoul
- Tel: 02-722-8414-5
- Open hours: 10:00~18:00
- Closed on New Year's Day (1st of January), Lunar New Year's & Chuseok holidays
- Fees: 22,000 Won for handmade seal experience, 20,000 Won for calligraphy experience
- Homepage: www.jeongakart.com

Royal Refreshments at Korea House Royal Kohojae

'Korea House' was built for the purpose of introducing Korea's traditional culture. It was built by the National Intangible Cultural Asset and Master Carpenter Shin Eungsoo, and is a replica of the Jagyeongjeon Hall of Gyeongbokgung Palace. It provides a variety of traditional experiences, such as traditional weddings and royal tables, but the most casual way to access them is through 'Royal Refreshments' at 'Kohojae'. Kohojae offers a royal table for a single person, composed of rice cakes, Hangwa (traditional Korean sweets), Byeonggwa (rice cakes or sweets) using seasonal ingredients and traditional tea, fully capturing the sweetness of the seasons for your pleasure.



- Address: 10, Toegye-ro 36-gil, Jung-gu, Seoul
- Tel: 02-2266-9101~3
- Closed on Mondays
- Open hours: 09:30~19:00 (Reservations required)
- Fees: 15,000 Won per person for a table of royal refreshments
- Homepage: www.chf.or.kr/kh

Namsangol Hanok Village

A village built by relocating and restoring five traditional Hanoks designated as folklore records by the City of Seoul. The interior of the Hanoks that embody the lives of our ancestors are designed as a place for experiencing Korean tradition, while the spacious yard and garden provide space to enjoy and view spectacles, such as traditional weddings and games. A variety of programs, including indoor activities, conducted regardless of the weather and season, and traditional games played outdoors offer opportunities to participate and have fun for visitors of all ages.



- Address: 28, Toegye-ro 34-gil, Jung-gu, Seoul
- Tel: 02-2264-4412
- Closed on Mondays
- Open hours: 09:00~18:00 (Traditional Garden open 24 hours)
- Free admission (separate fee for participation programs)
- Homepage: www.hanokmaeul.or.kr

Gyeonggi-do

From the Hwaseong Fortress in Suwon, the greatest fortress of the Joseon period recognized as UNESCO's World Culture Heritage, all the way to Yeosu that showcases magnificent scenery, reminding one of the grandeur of an Oriental painting. Let's take an unconventional trip and experience the architecture and culture of Joseon. You may not be able to close your mouth once you are overwhelmed by its sheer scale and stylishness.

Suwon Hwaseong Fortress

Hwaseong Fortress in Suwon is regarded as the pinnacle of Korea's fortress culture, and was designated as UNESCO's World Culture Heritage. Hwaseong Fortress is sometimes called the 'Leaf Fortress', as the curvy walls resemble a leaf when seen from above. This is symbolical of King Jeongjo's love for the people, who declared 'Do not inconvenience the people. Bend and straighten the fortress three times if you must,' a measure taken to minimize the impact on the livelihood of people living near the path of the fortress.

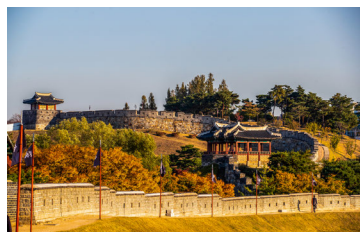

- Address: 320-2, Yeonghwadong, Jangan-gu, Suwon-si, Gyeonggi-do
- Tel: 031-290-3600
- Open year round
- Open hours: 09:00~18:00 (Suwon Hwaseong Fortress is an open site, and visitors can enjoy the fortress admission free after open hours & during night time)
- Admission: 1,000 Won for adults, 700 Won for teenagers and military servicepersons, 500 Won for children
- Homepage: www.swcf.or.kr

Hwaseong Haenggung (Temporary Palace at Hwaseong Fortress)

Hwaseong Haenggung is a temporary palace (Haenggung) used to accommodate kings when they were visiting rural regions. A royal palace with over 600 rooms built by King Jeongjo when the Hwaseong Fortress was being constructed, it is regarded as the greatest temporary palace from the Joseon period in terms of size and form. The Hwaseong Haenggung, built by King Jeongjo for the purpose of mingling with the people, is now used as a venue for cultural events for the people to enjoy, such as the Suwon Cultural Festival and nighttime opening of the palace.



- Address: 825, Jeongjo-ro, Paldal-gu, Suwon-si, Gyeonggi-do
- Tel: 031-290-3600
- Open year round (Hwaseong Haenggung is closed at night on Mondays and Tuesdays)
- Open hours: 09:00~18:00 daytime, 18:00~21:30 nighttime
- Admission: 1,500 Won for adults, 1,000 Won for teenagers and military servicepersons, 700 Won for children
- Homepage: www.swcf.or.kr

Korean Folk Village

The typical phrase 'Traditional theme park recreating the Joseon period' is not sufficient to fully express the dynamic aspect of the Korean Folk Village. Different events are performed during different seasons of the year and time of day, and characters from the Joseon period that seem to have traveled through time to the present day put on an unforgettable show. Visitors can enjoy housing sites that reenact the lives of our ancestors, traditional experiences, amusement parks, and also use the marketplace to satisfy the hunger from all the excitement.

- Address: 90, Minsokchon-ro, Giheung-gu, Yongin-si, Gyeonggi-do
- Tel: 031-288-0000
- Open year round
- Open hours: 10:00~18:30 on weekdays, 10:00~21:00 on weekends and holidays



- Fees: 25,000 Won admission and 30,000 Won free pass for adults / 22,000 Won admission and 27,000 Won free pass for teenagers (middle/high school students) / 20,000 Won admission and 24,000 Won free pass for children (3 years old~elementary school students)
- Homepage: www.koreanfolk.co.kr

Yeongweolru Pavilion & Riverside Park

Climb up to the glorious 2-storey Yeongweolru Pavilion and look across the river, and you will witness the mystic beauty of Silleuksa Temple engulfed by the green forest and the magnificent open scenery of the Namhangang River. Let us not forget about the Hwangpo Dotbae experience, the center of the scenery that completes the entire picture. Hwangpo Dotbae is a traditional boat that was used for fishing and transportation of materials in the past, and is now used for sightseeing.



Yeongweolru Pavilion

- Address: 13, Junae-ro, Yeosu-si, Gyeonggi-do
- Tel: 031-887-3563
- Open year round
- Free admission
- Homepage: <https://bit.ly/3D9SWSp>

Riverside Park Hwangpo Dotbae

- Address: 105, Gangbyeonyuwonji-gil, Yeosu-si, Gyeonggi-do
- Tel: 031-882-2206
- Closed on Mondays
- Open hours: 10:00~17:20
- Fees: 6,000 Won for adults (age 19~64), 4,000 Won for children (age 3~18) and senior citizens (age 65 and above)
- Homepage: <https://bit.ly/3jbVSNl>

How would you define the Korean people? Well, they are the 'Joyful people' constantly humming with joy, even when in solitude! Let's travel to Chungcheongbuk-do and search for traces of the original spirit of joy that we have inherited. Let's also take a sip of the traditional wine, the magical elixir that has passed down through four generations since the Joseon period that is sure to put you in the mood for fun, and sing along to Nongyo (Farmer's Song), the original work song. You won't be able to control yourself from dancing.

Jung-Wondang

The second Intangible Cultural Asset designated by Chungcheongbuk-do is 'liquor'? Korea's renowned traditional wine 'Cheongmyeongju' is the liquor in question, the brewing method of which was recorded in 'Hyangjeonrok', a document belonging to the Gimhae Kim clan based in Cheongju, Chungcheongbuk-do, and recognized as sustaining the taste and legacy of Joseon. Cheongmyeongju is prestigious liquor, made from native ingredients and brewed through 100 days of fermentation and maturing. Visitors can experience the brewing of traditional wines and taste traditional soju at Jung-Wondang, the brewery responsible for keeping the tradition of 'Cheongmyeongju' alive and well.



- Address: 112-10, Cheonggeum-ro, Jungangtap-myeon, Chungju-si, Chungcheongbuk-do
- Tel: 043-842-5005
- Reservation enquiries required prior to visit
- Fees: 20,000 Won for traditional liquor experience (postage fees and VAT not included)
- Homepage: www.청명주.com

Jeungpyeong Folk Museum

Located in the center of the Korean Peninsula and historically having played the role of a transportation hub, Jeungpyeong, Chungcheongbuk-do is a city that has developed its cultural assets along the path of man's footsteps. The 'Jeungpyeong Folk Museum' is here, a place where we can experience the joy and style of our ancestors. We should take note of the 'Duregwan' where 'Jangddeul Dure Nongyo' is performed, the Nongyo that was handed down only in this region. Jeungpyeong is the place to go if you want to truly appreciate the art of the original work song 'Nongyo' written by the people who embraced the concept of joy.

- Address: 89, Dundeok-gil, Jeungpyeong-eup, Jeungpyeong-gun, Chungcheongbuk-do



- Tel: 043-835-4154
- Closed on Mondays, New Year's Day (1st of January), Lunar New Year's & Chuseok holidays
- Open hours: 09:00~18:00 during the Summer season (March~October), 09:00~18:00 during the Winter season (November~February)
- Free admission
- Homepage: www.jp.go.kr/museum.do



Munui Cultural Heritage Complex

From the Dolmens of the Bronze Age, through the cultural assets of Shilla and Baekje Kingdoms, to the relics of the Modern Age, you can grasp the flow of history of the Korean Peninsula when you visit the Munui Cultural Heritage Complex. Another feature is the enjoyment of traveling while maintaining social distancing through the outdoor cultural complex located along the hills of Yangseongsan Mountain where you can also view the clear Daecheongho Lake situated below. Studying history among the cultural assets is so easy and fun.

- Address: 721, Daecheonghoban-ro, Munui-myeon, Sangdang-gu, Cheongju-si, Chungcheongbuk-do
- Tel: 043-201-0915
- Closed on Mondays, New Year's Day (1st of January), Lunar New Year's & Chuseok holidays
- Open hours: 09:00~16:00 during the Summer season (May~September), 09:00~17:00 during the Winter season (October~April)
- Admission: 1,000 Won for adults, 800 Won for teenagers, 500 Won for children
- Homepage: www.cheongju.go.kr/ktour/index.do

Tour Korea Along the Hangang River Hi Five course 2



Beyond The Scene: Beyond K-POP,
absorbed in K-CULTURE.

Follow the purple, a pilgrimage of Hallyu (Korean Wave)

BTS, Korea's renowned musical artists loved throughout the world.
Let's go on a pilgrimage to the filming sites and follow the trail left by BTS, from
their music videos, TV shows and Season's Greetings.
Is it simply another filming site? NO! It is a special journey that showcases the
stylishness of Korea's past and the future, recommended not only for foreign
ARMYs (the name of BTS fan club), but also first time visitors to Korea.

Day 1 Yangju, Gyeonggi-do & Jung-gu, Seoul	Yangju Il-Yeong Way Station	32.4km	
	HYBE Insight	11.1km	
	Korea Furniture Museum	4.7km	
	Line Friends PLAY Line Friends Insadong branch		
Day 2 Hwaseong, Yongin & Yangpyeong, Gyeonggi-do	Ueumdo Island, Hwaseong	85km	
	Daejanggeum Park	34.3km	
	Everland Rockville	62.8km	
	Seohuri Forest		
Day 3 Pyeongchang & Gangneung & Samcheok, Gangwon-do	Daegwallyeong Samyang Ranch	49km	
	Jumunjin Hyangho Beach BTS Bus Station	85.4km	
	Maengbang Beach		



Gyeonggi-do

Seoul

The day is filled with a full course of events that not only pleases ARMYs throughout the world seeking to go on a pilgrimage of Hallyu, but first time visitors to Korea as well. Experience K-POP, K-CULTURE and K-HERITAGE, all in one day. We are headed for Gyeonggi-do and Seoul.

Yangju Il-Yeong Way Station

The first scene of the BTS music video for <Spring Day>. The story begins at the Il-Yeong Way Station, surrounded by clear white snow. The operation of this train station was halted in 2004, but has since become a hot site for filming and tourism thanks to the beautiful scenic harmony created by the train tracks and the surrounding nature. Although passenger trains no longer pass through this station, it is sometimes used for military transport, so be careful not to take pictures on the tracks as it is strictly prohibited!



- Address: 327, Samsang-ri, Jangheung-myeon, Yangju-si, Gyeonggi-do
- Tel: 031-855-5582
- Free admission

HYBE Insight

HYBE Insight is a complex cultural space located in the basement of the new HYBE Headquarters. This is a place where we can see, listen to, touch, and feel the artists and their music we all adore. There are exhibits showcasing the glorious history of BTS and their works completed through collaborations with world renowned artists. Visitors can purchase products related to the exhibition and artists at the museum shop.



- Address: B1/B2 HYBE Yongsan, 42, Hangang-daero, Yongsan-gu, Seoul
- Closed on Mondays
- Open hours: 11:00~21:30 (Last entrance 18:20)
- Admission & fees: 22,000 Won for admission, 25,000 Won for admission + photo ticket (reservations required)
- Homepage: www.hybeinsight.com



Korea Furniture Museum

The Korea Furniture Museum is the site where tvN's entertainment show <You Quiz on the Block - BTS Special> was filmed, where every space and frame is filled with the beauty of Korea. Selected by CNN as 'The Most Beautiful Museum in Seoul', the ten Hanoks display their grace and beauty throughout the space. Traditional wooden furniture made during the late Joseon period are categorized and exhibited by different materials, types, and regional characteristics. Visitors must make reservations in advance to take the 1-hour guided tour, the only permitted form of entrance.

- Address: 121, Daesagwan-ro, Seongbuk-gu, Seoul
- Tel: 02-745-0181
- Closed on Mondays and Sundays, New Year's Day (1st of January), Lunar New Year's & Chuseok holidays
- Open hours: 11:00~16:00 (Guided tours through pre-registration only)
- Admission: 20,000 Won for adults, 10,000 Won for elementary/middle/high school students, disabled persons and Seongbuk-gu residents (Entry permitted from elementary school students and above)
- Homepage: www.kofum.com

Line Friends PLAY Line Friends Insadong branch

Line Friends PLAY stores are found throughout Seoul, but the Insadong branch with its many photo zones and a wide assortment of products is regarded as an important stop in the pilgrimage. Besides the cute Line Friends products, you can find clothes, stationery, accessories, and even daily supplies based on BT21 characters, which would be our ultimate goal. It will be difficult to pass by without making a purchase, regardless of your tastes.



- Address: 1F Annyeong Insadong, 49, Insadong-gil, Jongno-gu, Seoul
- Tel: 02-6954-2940
- Open year round
- Open hours: 11:30~19:30 on weekdays, 11:00~20:30 on weekends and holidays
- Homepage: brand.naver.com/linefriends

Gyeonggi-do

Is it a movie, or is it a piece of modern art? Let's go and visit the site where the video was filmed, where each scene was so artistic it is hard to imagine this was a music video and stage performance. This was filmed in Korea? We have BTS to thank for allowing us to discover such sites and the glorious beauty of Korea. Let's head for Gyeonggi-do, today!

Ueumdo Island

The final scene of the <Spring Day> music video, the lonely but charming spectacle, was filmed in Ueumdo Island, Hwaseong. The contrast between the vast horizon and the sole tree created a truly sentimental scene. Unfortunately the tree is no longer there due to land development, but the vast plains and the field of reeds swaying in the wind still retain the atmosphere and romanticism of the video.



- Address: San1-38, Gojeong-ri, Songsan-myeon, Hwaseong-si, Gyeonggi-do
- Tel: 031-369-8315
- Closed on Mondays, New Year's Day (1st of January), Lunar New Year's & Chuseok holidays
- Open hours: 10:00~17:00
- Free admission
- Homepage: <https://tour.hscity.go.kr/NEW/1tour/nature9.jsp>

Daejanggeum Park

The place where BTS member Suga(Agust D)'s music video of <Daechwita> from his second mix tape was filmed. The site that reproduces the streets and residential areas from the time of the Three Kingdoms to the Joseon period is the biggest open filming location in Korea, and a center of Hallyu tourism where historical mini-series such as <Jumong>, <Lee San, Wind the of Palace>, and <The Moon Embracing the Sun> were filmed, as well as the music video of <Daechwita>. From palaces that radiate glory of the past to the streets that become photo zones wherever you stand, there is not a single moment you can afford to lose here.



- Address: 330, Yongcheon-ro, Baegam-myeon, Cheoin-gu, Yongin-si, Gyeonggi-do
- Tel: 031-337-3241
- Open year round
- Open hours: 09:00~18:00 during the Summer season (March~October), 09:00~17:00 during the Winter season (November~February)
- Admission: 9,500 Won for adults, 8,000 Won for middle/high school students, 7,000 Won for children aged 48 months~elementary school students, free admission for children & infants aged below 48 months
- Homepage: djgpark.imbc.com

Everland Rocksville

BTS's 'Dynamite' concert from the popular US TV program <America's Got Talent> was a legendary performance that every fan regards as their best. Say what? Did you say that venue is in Korea? Rocksville is the background of the legendary concert, a 'Special Retro Zone' theme zone built inside Everland based on 1960s America. The glamorous lights, glittering rides and old cars perfectly recreate the past. You will be amazed to find out that Everland housed such an exotic zone within in its premises.



- Address: 199, Everland-ro, Pogog-eup, Cheoin-gu, Yongin-si, Gyeonggi-do
- Tel: 031-320-5000
- Open year round
- Open hours: 10:00~21:00
- Admission: 50,000~60,000 Won for adults and teenagers (different on weekends and holidays), 40,000~48,000 Won for children (ages 3~12) and senior citizens (age 55 and above) (different on weekends and holidays)
- Homepage: www.everland.com

Seohuri Forest

The famous BTS photobook that heals the soul of the reader was taken at the Seohuri Forest in Yangpyeong. Seohuri Forest is an arboretum covering 100,000 pyeong (approx. 3,300 acres) of land that was used as the filming site for BTS's 2019 Season's Greetings, and is well known for its grand spectacle of the landscape created by the natural forest, which was the original intent when it was initially developed. Photos of BTS members are on display at the photo zones, making it ideal to take pictures in the same spot with the same angle. The walking trail is divided into a 1-hour and a 30-minutes course depending on the distance.

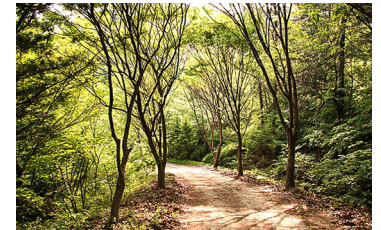

- Address: 200, Geobukbawi1-gil, Seojong-myeon, Yangpyeong-gun, Gyeonggi-do
- Tel: 031-774-2387
- Closed on Wednesdays
- Open hours: 09:00~18:00 (Last entrance 17:00)
- Admission: 7,000 Won for adults, 6,000 Won for children (age 8 and above), senior citizens, disabled persons and persons of merit, 5,000 Won for children aged below 8 and Seojong-myeon residents
- Homepage: seohuri.com

Remember those photos that created perfect harmony with the splendid natural landscape and cleansed our souls and eyes? Let us recreate those deep emotions by heading to Gangwon-do. It is a good opportunity to spend some time while maintaining social distancing in open nature, making it easier to freely share these emotions, store new precious memories, and cherish the old ones.

Daegwallyeong Samyang Ranch

BTS's 2021 Winter Package was filmed in Gangwon-do, known as the best region that expresses the beauty of Korean winter. In particular, the scene where the members of BTS smiled and walked hand in hand through the cold weather and the open landscape sporting white snow and clear blue skies that resembles a scene from a fairytale in the teaser video was filmed at the Daegwallyeong Samyang Ranch.

- Address: 708-9, Kkotbadyangji-gil, Daegwallyeong-myeon, Pyeongchang-gun, Gangwon-do
- Tel: 033-335-5044-5
- Open year round
- Open hours: 09:00~17:00 during the Summer season (May~October), 09:00~16:30 during the Winter season (November~April)
- Admission: 9,000 Won for adults (age 19 and above), 7,000 Won for children aged 36 months~high school students, 5,000 Won for privileged persons (senior citizens aged 65 and above, level 4~6 disabled persons, 1 custodian of level 1~3 disabled persons and, persons of national merit), free admission for infants and toddlers aged below 36 months, level 1~3 disabled persons, student recipients of livelihood programs, and Daegwallyeong-myeon residents
- Homepage: www.samyangfarm.co.kr



Jumunjin Hyangho Beach BTS Bus Station

We asked the BTS ARMYs around the world about the one place they'd like to visit among all BTS filming sites. The number one response among the ARMYs from 137 countries that were polled was the BTS Bus Station in Hyangho Beach, Jumunjin, where the cover of the <You Never Walk Alone> album was shot! The bus station on the cover was a temporary structure built for the photo shoot and was later removed, but was restored by Gangneung-si due to popular request and reborn as an attractive tourist site for ARMYs around the world.



- Address: 8-55, Hyangho-ri, Jumunjin-eup, Gangneung-si, Gangwon-do
- Tel: 033-640-5420
- Open year round
- Free admission

Maengbang Beach

The jacket for the <Butter> album that creates a sense of refreshment you feel after sipping a cool soda, was shot at the Maengbang Beach in Samcheok, Gangwon-do! Parasols, sunbeds, and beach volleyball nets were all props used for the filming, but Samcheok-si created a photo zone by reproducing the scene for all visitors coming to Maengbang Beach after seeing the album cover. Let us create some special memories with the dark blue seas and the colorful scene in the background.



- Address: Maengbangaebyeon-ro, Geundeok-myeon, Samcheok-si, Gangwon-do
- Tel: 033-572-3011
- Open year round
- Free admission

Tour Korea Along the Hangang River

Hi Five course 3

Seoul

Gyeonggi-do

Incheon

The place where everyone becomes a work of art

The Great Map of the Masterpiece Photo in the Capital Area

Made by interconnecting the renowned beauty of Seoul, Gyeonggi-do and Incheon.

The greatest map of the 21st century that will make anyone the subject of a masterpiece!

Come on, let's go. You can become a photographer too! You can take a photo of your lifetime too!

Day 1 Seoul	West Seoul Lake Park	9.5km	
	The Hyundai Seoul	9.8km	
	Cheongwoon Literature Library	6.8km	
	Hanyangdoseong Road Course #2		
Day 2 Paju, Gyeonggi-do & Ganghwa, Incheon	Majang Reservoir & Suspension Bridge	11.9km	
	Byeokchoji Culture Arboretum	21.1km	
	Dirty Trunk	3.4km	
	Forest of Wisdom	36.6km	
	Ganghwa Anglican Church		
Day 3 Incheon	Ilkwang Light House	1.1km	
	Incheon Dapdong Cathedral	30.2km	
	Incheon Airport Haneul Garden	11km	
	Yeongjongdo Masirang Café	36.2km	
	Subong Park Subongsan Byeolmaru		



Seoul is full of places where you can take photos of your lifetime. Among all the many fine photo zones in Seoul, we chose spacious places as travel spots where you can spend time at your leisure while maintaining social distancing. The Great Map of the Masterpiece Photo, the Seoul episode, where you can create a photographic history with you as the protagonist or take a masterpiece photo of your own. Let us go now

West Seoul Lake Park

After the Gimpo Purification Plant was retired, it was reborn as the biggest theme park in west-south Seoul. Built by recycling existing facilities, it is a park that is both meaningful and stylish. It consists of the 'Table for 100' built with water pipes, and the 'Mondrian Garden' decorated with precipitation tanks and facilities, among many other eye openers. It provides several zones for taking a photo of your lifetime that emphasize the value of recycling and offer uniqueness, making it even more exciting.



- Address: Sinwol Baseball Stadium, 26, Nambusunhwan-ro 64-gil, Yangcheon-gu, Seoul
- Tel: 02-2604-3004
- Open year round
- Homepage: parks.seoul.go.kr/lakepark

The Hyundai Seoul

A truly unique, sensational, and exciting department store. A glass ceiling that displays the flow of time? An indoor garden fully decorated in green? A waterfall flowing between floors? Calling this complex cultural space a department store doesn't do it justice. You can view the unique charm of The Hyundai Seoul when you arrive at the Sounds Forest, the indoor garden located on the 5th floor. Don't forget to take a photo in the sunny garden to prove that you were there.



- Address: 108, Yeoui-daero, Yeongdeungpo-gu, Seoul
- Tel: 02-767-2233
- Open year round
- Open hours: 10:30~20:00 Monday through Thursday, 10:30~20:30 Friday through Sunday / Food court 10:30~22:00
- Homepage: www.thehyundaiseoul.com

Cheongwoon Literature Library

A Hanok public library designed to be in harmony with the nearby Inwangsan Mountain. It is a very stylish library, from the main building with a Hanok exterior, to the pond and the pavilion. You may find yourself reciting ancient poems and enjoying the surroundings before even realizing it. The highlight of the Cheongwoon Literature Library is the waterfalls outside the Nujeong windows. The library lends books free of charge to Seoul residents, so why not immerse yourself in the feast of literature with the sounds of nature as your friend?



- Address: 40, Jahamun-ro 36-gil, Jongno-gu, Seoul
- Tel: 070-4680-4032~3
- Closed on Mondays, New Year's Day (1st of January), Lunar New Year's & Chuseok holidays
- Open hours: 10:00~22:00 Tuesday through Saturday, 10:00~19:00 on Sundays
- Free admission
- Homepage: <https://bit.ly/3sLCY35>

Hanyangdoseong Road Course #2

The best way to experience the landscape that represents Seoul. Walking up the Hanyangdoseong Road, you will witness the fantastic scenery below your feet where tall skyscrapers form a forest within the fortress walls that surround Seoul. The scene is twice as spectacular when viewed at night. The lighted fortress wall forms a line, and the radiant downtown buildings and the Seoul Tower create a breathtaking landscape. There are four different walking courses along the Hanyangdoseong Road, and we suggest you take course #2, the easiest and the one that offers the most beautiful nightscapes.

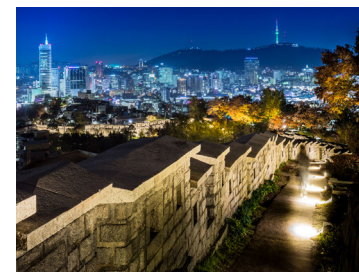

- Address: 615-242, Changsin-dong, Jongno-gu, Seoul
- Tel: 02-3396-4624
- Open year round

Gyeonggi-do

Incheon

Are you so clumsy with the hands that the only thing you can do with a camera is press the shutter? It's quite all right. Anyone can take a perfect, once-in-a-lifetime photo here. We gathered a collection of restaurants with considerable scale among all the fine restaurants in Gyeonggi-do and Incheon known for their fine atmosphere and landscape. A magical tour where the environment makes you stand out above all else. Come on, let's go.

Majang Reservoir & Suspension Bridge

Majang Reservoir is a tourist attraction that symbolizes Paju, with a romantic trail around the lake, a pleasant park for taking a stroll, and camping sites facing the mountains and lake. The 'Suspension Bridge' is the one spot you cannot afford to miss out on. The longest suspension bridge in Korea at a length of 220m, you can enjoy the electricity of crossing the lake and view the beautiful nature of Paju. The section in the middle with bulletproof glass only adds to the sheer thrill.



- Address: 313, Gisan-ro, Gwangtan-myeon, Paju-si, Gyeonggi-do
- Tel: 031-950-1935
- Open year round
- Open hours: Suspension Bridge open between 09:00~18:00
- Free admission
- Homepage: <https://bit.ly/3BbKhno>

Byeokchoji Culture Arboretum

Past the distinctly Oriental pond that seem fit for mystic hermits to run around in, a picturesque landscape reminiscent of a Western painting unfolds. A flower arboretum combining gardens from the East and West, Byeokchoji Culture Arboretum offers joy filled greenness to visitors with 6 different themes and 27 Eastern/Western gardens that change their appearances every season. Let us create some new memories in this place that is also a popular site for filming dramas, movies and commercials, offering exotic scenery and refreshing landscape all around.

- Address: 242, Buheung-ro, Paju-si, Gyeonggi-do
- Tel: 031-957-2004
- Open year round
- Open hours: 10:00~17:00 between December~February



(Ticket sales close at 16:00), 09:00~18:00 in March and October (Ticket sales close at 17:00), 09:00~19:00 between April~September (Ticket sales close at 18:00), 09:30~17:30 in November (Ticket sales close at 16:30)

- Admission: 9,000 Won for adults, 7,000 Won for middle/high school students, 6,000 Won for children, 6,000 Won for senior citizens, disabled persons, and persons of national merit, free admission for infants and toddlers aged below 36 months
- Homepage: www.bcj.co.kr

Dirty Trunk

The first Korean café that received all three of the top Asian design awards (Korea's 'K-Design Award', Taiwan's 'Golden Pin Design Award', and Hong Kong's 'Design for Asia Award') in interior space design. A warehouse-styled café with grand scale and seemingly rustic but sophisticated interior that attracts onlookers. The stairs between the 1st and 2nd floors capture the grandeur of Dirty Trunk in one view, making it a hot spot for taking the photo of your lifetime.



- Address: 114, Jimok-ro, Paju-si, Gyeonggi-do
- Tel: 031-946-9283
- Open year round
- Open hours: 09:00~22:00
- Homepage: www.instagram.com/dirty_trunk_korea

Forest of Wisdom

Over 200,000 books stacked 8m high, 3.1km long, forming a forest of books. This place, where wisdom seems to seep out instead of the usual phytoncide, is the Forest of Wisdom, built by the Paju Book City Culture Foundation to provide a space for everyone to read books. Visitors come here out of curiosity, amazed by the sheer size of the bookshelves, only to find themselves enchanted by the joy of reading. Let's take a stroll through the forest of books and take some photos of your lifetime while we're at it.

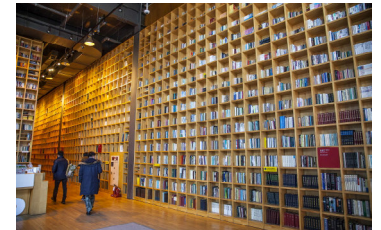

- Address: 145, Hoedong-gil, Paju-si, Gyeonggi-do
- Tel: 031-955-0082
- Open year round
- Open hours: 10:00~20:00
- Free admission
- Homepage: www.forestofwisdom.or.kr

Ganghwa Anglican Church

The Ganghwa Anglican Church, built in 1900, displays an architectural style of reversals. The exterior and the overall architectural style are in the form of a Hanok in the vein of Eastern Buddhist temples, while the interior is based on the basilica style of the West. The site of the church was designed in the shape of a boat to represent the Ark that saved the world. The reason why the architectural style of the East and West was combined is because it was the intent of the Anglican Church that first set foot in Korea to localize with the surroundings.



- Address: 10, Gwancheong-gil 27beon-gil, Ganghwa-eup, Ganghwa-gun, Incheon
- Tel: 032-930-4571
- Open year round
- Open hours: 10:00~18:00
- Free admission

Incheon

Cultural assets, exotic and beautiful. Cafés with a certain personality. Magical sunset over the West Sea. Nightscapes seemingly sprinkled with the Milky Way. The Great Map of the Masterpiece Photo that satisfies everyone, regardless of their peculiar tastes. You will be guaranteed to enjoy the whole day while your eyes are filled with splendor from morning till night.

Ilkwang Light House

A lightbulb company acquired a building that was used as a maternity ward for 40 years and turned it into a café. It is a combination that seems an unlikely match, but you'll understand why once you enter the building. The remnants of the old hospital evoke retro sentiments, and the machinery that manufacture incandescent lightbulbs and the ceiling full of lightbulb decorations give off uniqueness only available at the Light House. Let's make sure to fully absorb that special feeling of the past and recent vibes coexisting in this place.



- Address: 8-1, Chamoejeon-ro 174beon-gil, Jung-gu, Incheon
- Tel: 010-3185-2081
- Open year round
- Open hours: 11:30~21:30
- Homepage: www.instagram.com/ik_lighthouse

Incheon Dapdong Cathedral

A sanctuary built in the Romanesque style that is both majestic and glamorous. Built in 1897, it is the oldest Western-style modern cathedral among all churches in Korea. This exotic building with three tall bell towers, red brick structure, and old wooden door is recognized as an important historical and religious site. It still functions as a church, so be mindful when visiting.

- Address: 2, Uhyeon-ro 50beon-gil, Jung-gu, Incheon
- Tel: 032-762-7613
- Open year round
- 09:00~17:30 Need to confirm open hours
- Free admission
- Homepage: www.dapdong.or.kr



Incheon Airport Haneul Garden

A place where planes fly low above as if to graze your head, while the horizon is filled with rape flowers in spring and cosmos in autumn. Haneul Garden, situated next to the Incheon Airport, is an ideal social distancing-aware travel spot to take photos with seasonal flowers, as well as photos of your lifetime with the planes flying in the background. Reed field and the observatory is always open, even after the beautiful flowers have withered away.



- Address: 2848-6, Unseodong, Jung-gu, Incheon
- Tel: 032-746-2686
- Open year round (The flower garden is open only during the Spring season when rape flowers bloom and the Autumn season when cosmos bloom)
- Free admission

Masirang Café

Sit anywhere you prefer, where it is always pleasant indoors, overlooking the Masian Beach of Yeongjongdo in front of you. Masirang Café is a fine restaurant widely known in Incheon for serving some of the best foods, where you can also witness the magnificent sunset right before your eyes. Whether you are sitting on the rooftop or under one of the parasols in the wide open grass, the sun always sets here regardless of the season. This is the place to go to sit, relax, and enjoy the magical sunset of the West Sea.

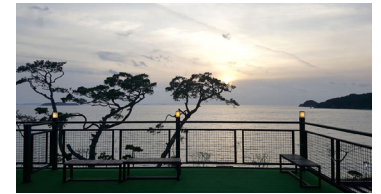

- Address: 118, Masiran-ro, Jung-gu, Incheon
- Tel: 032-760-6475
- Free admission

Subong Park Subongsan Byeolmaru

Used as a resting area for residents during the day until the sun sets, it becomes a romantic scene when the starlight rains down at night. The forest tunnel covered by trees turns into a Milky Way tunnel when the lights come on, and the dark streets brightly light up as well. The park is lighted up every night, 365 days a year, where you can always enjoy the beautiful nightscapes.



- Address: 84, Subongan-gil, Michuhol-gu, Incheon
- Tel: 032-880-4479
- Open year round
- Open hours: 00:00~24:00 for Subong Park, from sunset to 23:00 for Subong Byeolmaru
- Free admission

Tour Korea Along the Hangang River

Hi Five course 4

Incheon

Seoul

When I was your age~ Share and sympathize while enjoying a trip down memory lane

Retro sightseeing for travelers of all ages

When I was your age~ This was considered cool!
 The things that were cool in our parents' generation are the origin of the retro trend that has become so popular nowadays.
 The all-time legend! A retro trip that all generations can sympathize with and enjoy.

Day 1 Ganghwa, Incheon	Gyo-dong Daeryong Market	813m	
	Ganghwado Farmers Market	21.3km	
	Sochang Experience Hall	727m	
	Joyang Bangjik		
Day 2 Jung-gu, Incheon	Incheon Gaehang Walking Tour	558m	
	Freedom Park	248m	
	Chinatown		
Day 3 Jongro-gu & Jung-gu, Seoul	Tosokchon	3.3km	
	Makercity Sewoon	1.3km	
	Eulji Dabang	402m	
	Songlim Shoemaking	166m	
	Eulji-ro Golbaengi Alley		



'Way back when' is a time that conjures up memories that do not change with time. It dresses itself up anew and creates sources of conversation with the new generation. A communion with the 'way back when' generation in Ganghwa, Incheon, a time to reminisce when everyone was going through hardship but their eyes were glittering with bright hopes. Here and now, we are all youngsters.

Gyo-dong Daeryong Market

This is a golmok (alley) market built in the form of the 'Yeonbaek Market' from their hometown, when the residents of Yeonbaek-gun, Hwanghae-do that fled to Ganghwa could not return home after the end of the Korean War. Murals, sculptures and signboards that retain the times past still remain in various spots, solemnly guarding the true fashion of the genuinely old, rather than being another imitation of retro. The market also offers specialties and foods of Ganghwa, allowing you to fill your bellies, as well as your hearts with precious memories.



- Address: 35, Gyodongnam-ro, Gyodong-myeon, Ganghwa-gun, Incheon
- Tel: 032-934-1000
- Open year round
- Opening hours different by shops
- Free admission

Ganghwado Farmers Market

A marketplace that sells specialties and agricultural products of Ganghwa. The market offers foods made from Ganghwa specialties you simply cannot miss, such as red leaf mustard & turnip kimchi and ginseng makgeolli (rice wine). The most famous products sold at the Farmers Market are milk tea and coffee contained in sesame oil bottles. These beverages, seemingly extracted from a whole lot of affection, will give you a warm cup of experience on your fun journey.



- Address: 22, Gyodongnam-ro, Gyodong-myeon, Ganghwa-gun, Incheon
- Tel: 010-3555-3485
- Closed on Mondays
- Open hours: 10:00~17:00
- Free admission

Sochang Experience Hall

Along with Hwamunsuk (flower-patterned mats), Sochang is one of the specialty fabrics of Ganghwa, a cotton fabric that was used as sanitary diapers or sanitary pads in the past. The Sochang Experience Hall was built by remodeling a Hanok constructed in 1938 and the former Pyeonghwa Textiles building that housed a dye factory. It now serves to preserve and sustain the traditional and cultural heritage of Sochang, the traditional business of Ganghwa. Visitors can enjoy Sochang handkerchief stamping and Sochang weaving demonstrations throughout the year.



- Address: 8, Nammunan-gil 20beon-gil, Ganghwa-eup, Ganghwa-gun, Incheon
- Tel: 032-934-2500
- Closed on Mondays, New Year's Day (1st of January), Lunar New Year's & Chuseok holidays
- Open hours: 10:00~17:00
- Free admission
- Homepage: <https://bit.ly/3Eksui3>

Joyang Bangjik

This enormous textile factory with an area of over 300 pyeong (approx. 1,000 square meters) led Ganghwa's textile industry back in the 1930s, but was temporarily shut down with the decline of Ganghwa textiles. The building that had been unattended for years was reborn as a café by restoring the exterior and reinforcing the stylish frame. The work tables where the weaving looms were placed are now used as coffee tables, and the worn out walls as an art gallery and theater. The many remnants of the retro vibe are sure to whet your senses and tastes.



- Address: 12, Hyangnamu-gil 5beon-gil, Ganghwa-eup, Ganghwa-gun, Incheon
- Tel: 032-933-2192
- Open year round
- Open hours: 11:00~20:00 on weekdays, 11:00~21:00 on weekends and holidays

Incheon

Incheon was the city at the heart of Korea's opening of the doors to overseas through its ports. Incheon is where different cultures come together to create the present, and the summation of these cultures becomes the past and reveals contemporary history. Let's take a trip down memory lane where the past and present coexist, go on the Incheon Gaehang Walking Tour and meet Korea's culture, history and its heritage.



Jajangmyeon Museum

1880s, Incheon, Immigrants from China started to open Chinese restaurants, developed food catering to the taste of Koreans, and at last, Jajangmyeon was born. Let's cherish the memories at this theme museum that was selected as one of the 'Top 100 Icons of Korean National Culture', where the history, culture of Jajangmyeon are served for visitors.

- Address: 56-14, Chinatown-ro, Jung-gu, Incheon
- Tel: 032-773-9812
- Closed on Mondays

- Open hours: 09:00~18:00 (Last entrance 17:30)
- Admission: 1,000 Won for adults, 700 Won for teenagers (age 13 ~18), 500 Won for military

- servicepersons, free admission for children (age below 12)
- Homepage: www.icjgss.or.kr/jajangmyeon



Incheon Gaehang Museum

The museum gathers relics and exhibits from the time of port openings in 1883 to the beginning of the Japanese colonial period in 1910. A wide variety of visual and auditory materials provide an exhibition that stirs curiosity and adds to the excitement.

- Address: 89, Sinpo-ro 23beon-gil, Jung-gu, Incheon
- Tel: 032-760-7508
- Closed on Mondays

- Open hours: 09:00~18:00 (Last entrance 17:30)
- Admission: 500 Won for adults, 300 Won for teenagers (age

- 13 ~18), 300 Won for military servicepersons, free admission for children (age below 12)
- Homepage: <https://bit.ly/3Ekrsui3>



Daebul Hotel Exhibition Hall (Jung-gu Life History Exhibition Hall)

Jung-gu Life History Exhibition Hall opened on the site of Daebul Hotel, the first Western-style hotel in Korea built in 1888. It consists of the First Exhibition Hall which replicates the old hotel at its prime with hotel rooms and banquet hall, and the Second Exhibition Hall that showcases the life history of Jung-gu, Incheon during the 1960~1970s.

- Address: 97, Sinpo-ro 23beon-gil, Jung-gu, Incheon
- Tel: 032-766-2202
- Closed on Mondays, New Year's Day (1st of January), Lunar New

- Year's & Chuseok holidays
- Open hours: 09:00~18:00 (Last entrance 17:30)
- Admission: 1,000 Won for adults, 700 Won for teenagers, 500 Won

- for military servicepersons, free admission for children (age below 12)
- Homepage: www.icjgss.or.kr/jlhm

Jemulpo Club

'Jemulpo Club' was a place of socializing for foreigners living in Incheon when its ports were opening. The club that featured a library, pool tables and tennis courts were used exclusively for the Japanese during the Colonial period after the international settlements of foreign countries were abolished. It has since been used as the Incheon City Museum, Incheon Cultural Center, and is currently open to the public as a complex cultural center.



- Address: 25, Jayugongwonnam-ro, Jung-gu, Incheon
- Tel: 032-765-0261
- Closed on Mondays
- Open hours: 09:30~17:30
- Free admission
- Homepage: jemulpoclub.com

Freedom Park

The first Western-style park in Korea. The park features the '100th Anniversary of Korea-U.S. Diplomatic Relations Memorial Tower' commemorating the 100th anniversary of Korea-U.S. diplomatic relations and the 'Statue of General Douglas MacArthur' that pays respect to the achievement of General MacArthur, who successfully led the Incheon Landing Operation. The walking trail in perfect harmony with the thick forest, and the view of the Incheon coastal waters far away, are an ideal spot to rest and ponder upon past history.

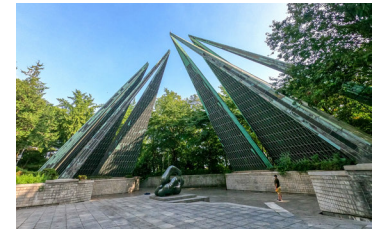

- Address: 46, Jemullyang-ro 232beon-gil, Jung-gu, Incheon
- Tel: 032-760-7597
- Open year round
- Free admission

Chinatown

Many Chinese settled in this area after Jemulpo was designated as a Qing jurisdiction after opening of the ports. In the past, it was mostly composed of shops selling products imported from China, and 120 years later, it continues the colorful tradition with numerous Chinese restaurants. The birth of Jajangmyeon, the Chinese food only available in Korea, was made possible thanks to the efforts of the town residents. Don't forget to try the special treats, such as White Jajangmyeon, Gonggal Bread (bubble bread), and Hwadeok Mandu (dumpling), as well as the alley tour, flamboyantly decorated in red.



- Address: 12-17, Chinatown-ro 26 beon-gil, Jung-gu, Incheon
- Tel: 032-777-1330
- Closed days different by shops
- Opening hours different by shops
- Homepage: ic-chinatown.co.kr

Seoul changes itself every hour, every second, but there are some spots where the appearances and affection of the people do not change and maintain its old face. Let's visit some of the places that are making history with tasty food and tradition that has come down for generations, nourish our bodies and hearts, and also share in the joy. It's time to meet with our cultural heritage near us.

Tosokchon Ginseng Chicken Soup

A restaurant known among many Seoul residents as serving the best 'ginseng chicken soup', it drew the attention of food enthusiasts, domestic and abroad, after it was revealed to be a favorite restaurant that late President Roh Moohyun frequented. A bowl of chicken soup is priced in excess of 10,000 Won, but has been loved for a long time by the people thanks to the flavor and affection that fills the entire bowl. Let's join in and experience a wholesome meal laden with tasty flavors and nutrition.



- Address: 5, Jahamun-ro 5-gil, Jongno-gu, Seoul
- Tel: 02-737-7444
- Open year round
- Open hours: 10:00~22:00

Makercity Sewoon

An old electronics market clad with 40 years of grubby history has turned into this?! The first Korean electronics market complex established in 1968, Sewoon Market has transformed itself into a space filled with sightseeing attractions and activities, such as plazas, rooftop observatory and palace walkways through the 'Again Sewoon Project', an urban regeneration initiative conducted by the City of Seoul. The market has done a 180 from its 'When I was your age~' days. Meet the Seoul of tomorrow that is continuously evolving, while respecting the past at the same time.



- Address: 159, Cheonggyecheon-ro, Jongno-gu, Seoul
- Tel: 02-2273-5505
- Open year round
- Open hours: 11:30~21:30
- Free admission
- Homepage: sewoon.org

Eulji Dabang

"Yellow yolk floating on top of black herbal tea". Never have I suspected I would utter those words, something I might have read in a fairy tale but never actually witnessed. Opened in 1985, Eulji Dabang is textbook retro that has maintained the sentiment and atmosphere of the past, and a living teacher of the newtro. It is now attracting the attention of the younger generation after being used as one of the locations to film BTS's 2021 Season's Greetings.



- Address: 72-1, Chungmu-ro, Jung-gu, Seoul
- Tel: 02-2272-1886
- Closed on Sundays
- Open hours: 07:00~21:00

Songlim Shoemaking

A shoe shop opened in 1936 by a master shoemaker that continues the craft in the fourth generation. It is famous for redesigning the boots worn by the British army and making the first hiking boots in Korea after the Korean War. Seolsanghwa, made by Songlim Shoemaking, is the shoe of choice among Korean mountaineers, and has been recognized as a premium brand after hikers wore them to the North and South Poles. Besides hiking shoes, Songlim also specializes in custom shoes that fit the wearer's feet perfectly, including generic shoes, shoes for disabled persons, and special purpose shoes. Why not give your loved ones the pleasure of walking in these shoes made by a certified master?



- Address: 3F 60-1, Supyo-ro, Jung-gu, Seoul
- Tel: 02-2279-1910
- Closed on Sundays
- Open hours: 09:30~19:00 on weekdays, 09:30~18:00 on Saturdays and holidays
- Homepage: www.songlim1936.com

Eulji-ro Golbaengi Alley

A 200m-long alley from Euljiro 3-ga Subway Station to the intersection of Seoul Jungbu Police Station is lined up with outdoor tables. The place is filled with so much joy and taste that the scene is sometimes referred as the Korean Oktoberfest. Dried pollack, hot and spicy sea snail salad, and of course beer. A glass of beer enjoyed by office workers after work has become a new culture and evolved into a festival.



- Address: 344-22, Eulji-ro 3-ga, Jung-gu, Seoul
- Opening hours different by shops

Tour Korea Along the Hangang River

Hi Five course 5



Is this Korea or a foreign country?
So full of exotic vibes!

A trip around the world that doesn't require a passport

From the basalt canyon that forms the spectacular Grand Canyon to Napoli, Swiss, The Alps, Northern Europe, and the refreshing Boracay Islands! Let's take an eye-opening trip around the world in Korea and visit the exotic places only seen through overseas travel pictures. No passport necessary!

Day 1 Pocheon, Gyeonggi-do	Pocheon Herb Island	27km	
	Hantangang River Sky Bridge	6.4km	
	Meonguri Canyon		
Day 2 Gapyeong, Gyeonggi-do	Edelweiss Swiss Theme Park	9.3km	
	Petite France	400m	
	Pinocchio & Da Vinci		
Day 3 Inje & Yangyang, Gangwon-do	Wondae-ri Birch Forest	80km	
	Surfyy Beach	8.3km	
	YangYang Dudungsil		
Day 4 Pyeongchang & Samcheok, Gangwon-do	Yukbaekmajigi	107km	
	Sol Beach & Resort, Samcheok	30km	
	Janghohang		



Gyeonggi-do

Let's take a trip around the world and see all sorts of exotic sites in Korea. Day 1 begins at Pocheon, Gyeonggi-do and the spectacular basalt canyon. It will be a fantastic journey as we visit some cute European villages and the majestic Grand Canyon, all on the same day.

Herb Island

A plant museum based on the 'Herbs in Daily Living' theme of the Mediterranean where herbs originate. The 130,000 pyeong (approx. 100 acres) space composed of a beautiful outdoor garden and European-style buildings is more than qualified to be called 'The Small Europe in Korea'. It offers many sightseeing and participation opportunities, such as the Venezia Zone where you can ride gondolas and the Santa House in Santa Village. The island is lighted at 7PM, creating the illusion of being inside a fairy tale.

- Address: 35, Cheongsin-ro 947beon-gil, Sinbuk-myeon, Gyeonggi-do
- Tel: 031-535-6494
- Closed on Wednesdays
- Open hours: 10:00~21:00 on weekdays and sundays, 10:00~22:00 on Saturdays and holidays
- Admission: 9,000 Won for adults (age 17 and above), 7,000 Won for children (age 37 months~middle school students) & senior citizens (age 65 and above), free admission for infants and toddlers aged below 36 months
- Homepage: www.herbisland.co.kr



Hantangang River Sky Bridge

A popular site for observation where you can witness the grandeur of Hantangang River's columnar jointing below, the only river in Korea formed by erosion of basalt. The bridge, built exclusively for travelers, is 200m long, 2m wide and 50m high from the river bed. The bulletproof glass floor midway adds thrill to the excitement, but you needn't be concerned, as the sturdy bridge was designed to accommodate 1,500 adults at once.



- Address: 207, Bidulginang-gil, Yeonbuk-myeon, Pocheon-si, Gyeonggi-do
- Tel: 031-538-3030 Hantangang River Business Office, Pocheon-si
- Open year round
- Open hours: 09:00~18:00
- Free admission
- Homepage: <https://bit.ly/3y9Gllf>

Meonguri Canyon

The majestic and mysterious canyon, also known as 'The Korean Grand Canyon'. Hantangang River and its surroundings are considered a treasure-trove of world geological resources, and was registered as a UNESCO Global Geopark in 2020. Meonguri Canyon is the spot that best displays the formation of lava that once flowed through the Hantangang River. The 30~40m-high U-shaped canyons formed by erosion of the river and the asymmetric canyons on both sides combine with the columnar joints to create quite a spectacle.

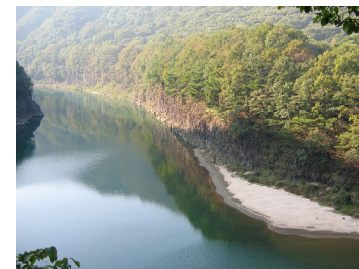

- Address: 783-1, Uncheon-ri, Yeonbuk-myeon, Pocheon-si, Gyeonggi-do
- Tel: 031-538-3030
- Open year round
- Free admission
- Homepage: www.hantangeopark.kr

Gyeonggi-do

A European tour that starts at Gapyeong! Surrounded by beautiful nature and consisting of villages that replicate European scenery, Gapyeong offers unique sightseeing privileges for visitors. Swiss, the home of Heidi, the Girl of the Alps, France, the home of the Little Prince, and Italy, the country of Pinocchio and Leonardo da Vinci! You can see it all in just one day!

Edelweiss Swiss Theme Park

A place where you can immerse yourself in the sentiment of Swiss, the most beautiful tourist attraction in Europe. The hillsides of Gapyeong and the 23 adorable buildings styled in the Swiss fashion combine to create a theme park that replicates a small Swiss village. The park is composed of various theme centers, such as the Swiss Theme Zone, Love Propose Zone, Santa Village, exhibition space such as the Coffee Museum and Cheese Museum, as well as sheep pastures and restaurants. Let's get greedy with photo taking, as you'll produce some pictures that resemble a scene from a fairy tale no matter where the picture is taken.



- Address: 226-57, Darakjae-ro, Seolak-myeon, Gapyeong-gun, Gyeonggi-do
- Tel: 031-585-3359
- Open year round
- Open hours: 10:00~18:00 during weekdays, 09:00~18:00 during weekends and holidays
- Admission: 8,000 Won for adults, 7,000 Won for teenagers, 5,000 Won for children (age 36 months~elementary school students)
- Homepage: www.swissthemePark.com

Petite France

A small French village in Korea, it is the sole French theme park in Korea based on the concept of the Little Prince, the protagonist that sowed the seeds of dreams and hope for children and adults alike around the world. The pastel-toned village that appeared in many dramas and movies, such as <My Love from the Star>, <Secret Garden> and others, is so romantic that it almost seems as if a romantic French street was actually moved here. Visitors can also experience a variety of French cultural events, such as a marionette play, musical box performance, and guignol puppet show.

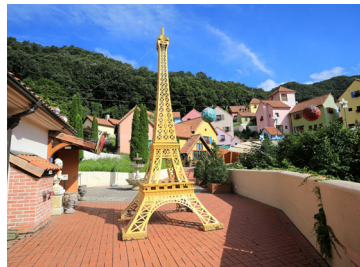

- Address: 1063, Hoban-ro, Cheongpyeong-myeon, Gapyeong-gun, Gyeonggi-do
- Tel: 031-584-8200
- Open year round
- Open hours: 09:00~18:00
- Admission: 10,000 Won for adults, 8,000 Won for teenagers (middle & high school students), 6,000 Won for children (age 36 months~elementary school students)
- Homepage: www.pfcamp.com



Pinocchio & Da Vinci

The Italian Culture Theme Park features Pinocchio from the famous Italian fairy tale of the same name and the works of the great master, Leonardo da Vinci. The exhibition hall with the traditional housing of Tuscany and Venice, the City of Water as its motif, offers a variety of entertaining events. Pinocchio's Adventure, puppet shows, and Venetian mask drawing are some of the performances and experiences that await you.

- Address: 1073-56, Italian Village, Hoban-ro, Cheongpyeong-myeon, Gapyeong-gun, Gyeonggi-do
- Tel: 031-5175-8929
- Open year round
- Open hours: 09:00~18:00
- Admission: 18,000 Won for adults, 14,000 Won for teenagers (middle & high school students), 9,000 Won for children (age between 36 months~13 years)
- Homepage: www.pinovinci.com

If you long for the Northern European birch forest covered with snow in the winter and the cool resorts of Boracay and Bali in the summer, it's time to take a healing journey to Gangwon-do. Of course it doesn't have to be summer or winter to go on the trip, as these locations offer exotic landscapes throughout the year.

Wondae-ri Birch Forest

A forest covered in white snow and densely populated with white birch trees. The birch forest that conjures up images of the Northern European winter is a natural ecotourism destination Inje-gun, Gangwon-do is well known for. Birch trees aged over 20 years extending high toward the skies are beautiful throughout the year, particularly the mystic scenery during the winter season when they are surrounded by pure white snow. Families with children should stop by the Forest Experience Center for Children and participate in a variety of activities they have to offer.

- Address: 673-4, Wondae-ri, Inje-eup, Inje-gun, Gangwon-do
- Tel: 033-463-0044
- Closed on Mondays and Tuesdays (Open if national holidays & public holidays fall on Monday or Tuesday)
- Open hours: 09:00~18:00 during the Summer season (May 1~October 31) (Entrance to the mountain allowed between 09:00~15:00) / 09:00~17:00 during the Winter season (November 1~March 1) (Entrance to the mountain allowed between 09:00~14:00)
- Free admission
- Homepage: <https://bit.ly/2Wl0qbl>



Surfyy Beach

An exotic private beach sometimes referred to as 'Korea's Boracay'. Exclusive beach for surfing, swimming zone, bean bag zone, chilling zone, and hammock zone located 1km north of the Hajodae Beach combine to create an environment that resemble a foreign resort, arousing not only the sensitivities of surfers but casual travelers as well. Let's take some personalized surfing lessons at the Surf School where they provide courses for beginners and intermediate/advanced level surfers, and enjoy a beach party at the Sunset Bar. This is where exciting and sweet healing begins.

- Address: 119, Hajodaehaen-gil, Hyeonbuk-myeon, Yangyang-gun, Gangwon-do
- Tel: 1522-2729
- Open year round
- Open hours: 09:00~02:00
- Free admission / 10,000 Won per day for Surfyy Pass when using facilities installed on the beach (includes coupons for beverages)
- Homepage: www.surfyy.com



YangYang Dudungsil

A café and lounge bar that dreams of becoming the 'Small Bali in Yangyang'. The café is decorated with imported Indonesian materials and radiate style throughout. The swimming pool that opens during the summer season completes the resort landscape, with cabanas, sun beds, bean bags and parasols. Watching the stars on a summer night with a glass of cocktail in your hand, and taking a dip in the pool is ecstasy itself. You can also enjoy the café without using the pool.

- Address: 29, Changri-gil, Hyeonnam-myeon, Yangyang-gun, Gangwon-do
- Tel: 0507-1444-0770
- Open year round
- Check website for opening hours
- Fees: 300,000 Won for cabana set, 200,000 Won for the sunbed set, 150,000 Won for parasol when using the swimming pool / 8,000 Won for Americano coffee, 12,000 Won for non-alcohol cocktail, etc.
- Homepage: www.instagram.com/dudungsil_yangyang

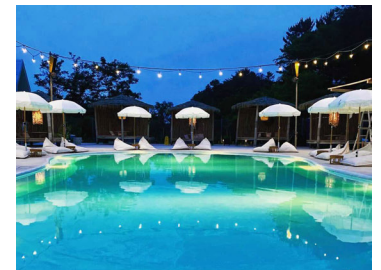

On the last day of the trip around the world without a passport, we cleanse our eyes. We head to the picturesque landscapes of Gangwon-do that embrace the mountains and the sea. Starting with Pyeongchang, bedded with shasta daisies full of European sensitivities, we will travel to Korea's Santorini that will make you hum constantly, and throw ourselves into the welcoming arms of Korea's Napoli.

Yukbaekmajigi

The 'Korean Alps' that resemble a scene from a fairy tale, the plains near Cheonggoksan Mountain, south of Pyeongchang is the size of six football fields. More than 20 wind power generators constantly turning beneath the open skies is a sight to see, and white shasta daisies that cover the plains paint a grand picture. You can also observe the sunrise and sunset over the fluffy clouds, and witness the magnificent banquet of the stars at night.



- Address: 583-76, Cheonggoksan-gil, Mitangmyeon, Pyeongchang-gun, Gangwon-do
- Tel: 033-330-2436
- Open year round
- Free admission
- Homepage: <https://bit.ly/3moNQTj>

Sol Beach & Resort, Samcheok

'Korea's Santorini', where buildings with clear white walls and dark blue roofs create a fantastic harmony with the seascape. The Sol Beach & Resort in Samcheok is famous for its architecture inspired by Santorini in Greece. Four season waterpark, restaurants and bars provide a sweet resting place for weary travelers. But you don't have to be a lodger to experience the beauty of the Aegean Sea. Go ahead and take some memorable pictures at the photo zones among the ornaments adorned with Greek sentiments, such as the Santorini Plaza.

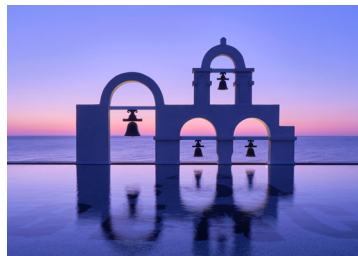

- Address: 453, Surobuin-gil, Samcheok-si, Gangwon-do
- Tel: 1588-4888
- Open year round
- Admission: Refer to homepage for accommodation fees
- Homepage: www.sonohotelsresorts.com/sb/sc

Janghohang

'Korea's Napoli' showcasing the clean and crystal clear sea water of the region. The blue waters that bedazzle your eyes and the bizarre rocks and stones that line the scene complete the picturesque landscape. The place is filled with visitors enjoying snorkeling in the emerald seas during the summer season. Don't miss out on the highlights of Janghohang, the transparent kayak that allows you to see under the clear sea and the sea cable car that offers the entire view of Janghohang.

- Address: Janghohang-gil, Geundeok-myeon, Samcheok-si, Gangwon-do
- Tel: 033-572-3011
- Open year round
- Free admission
- Homepage: <https://bit.ly/2UKyXil>



Tour Korea Along the Hangang River

Hi Five course 6









Chungcheongbuk-do

Gangwon-do

Let's conquer some hot places, OLD & NEW!

A spontaneous healing journey of friendship

From the inland Chungjuho Lake to Gangwon-do, where every scene and footstep heals the body and soul.
Let's tread through the tourist attractions of Danyang, Wonju and Jeongseon with our best friend
and complete another page in the annals of our youth.

Day 1 Danyang, Chungcheongbuk-do	Janghoe Quay Ferry	13km	
	Moss Tunnel	13km	
	Danyang Paragliding	1.4km	
	Café Sann		
Day 2 Wonju, Gangwon-do	Sogeumsan Suspension Bridge	11.4km	
	Museum SAN	19.4km	
	Miro Arts Wonju Jungang Market	320m	
	Gangwon Gamyeong		
Day 3 Jeongseon, Gangwon-do	Romyzian Garden	28km	
	Hwaam Cave	20.2km	
	Byeongbangchi Skywalk & Zipwire		



Danyang is a popular tourist attraction in the midlands that encompasses the graceful Sobaeksan Mountain and the beautiful Namhangang River. Let us introduce you to a trip through Danyang where you can experience exciting sensations on the waters, on the top of a mountain, and capture a memorable photo surrounded by beautiful landscapes. Let's begin the healing journey with a friend by enjoying the mountains and waters of Danyang in every which way possible.

Janghoe Quay Ferry

Chungjuho Lake that covers Chungju, Jechun and Danyang of Chungcheongbuk-do is the largest artificial lake in Korea, built in 1985 when the Chungju Dam was being constructed. You can get on a cruise boat in one of five locations, of which the Danyang Janghoe Quay is considered the most beautiful waterway. The 1-hour, 25km-roundtrip cruise features the Eight Sights of Danyang, including the Oksunbong Peak with high rising white and blue rocks, and the Gudambong Peak with its bizarre rocks and stones that resemble a turtle.



- Address: Dock: 3811-19, Worak-ro, Danseong-myeon, Danyang-gun, Chungcheongbuk-do
- Tel: 1833-5880
- Open year round
- Sail time: 11:00, 13:00, 15:00, 16:00 on weekdays / 10:00~17:00 on weekends (sails every hour, on the hour)
- Fees: 14,000 Won for adults (middle school students and above), 9,000 Won for children (age 36 months~elementary school students)
- Homepage: www.chungjuhocruise.co.kr

Moss Tunnel

A spot where you can take a fabulous photo with the lively green background behind you, it is a road built by paving over old train tracks after the construction of Chungju Dam was completed. The walls on both sides of the road are covered in green moss between June and August when it is humid and rainy, and the trees growing on the retaining walls create a natural tunnel, making the road even more mystic.

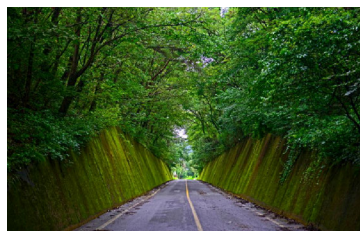

- Address: 129-2, Aegok-ri, Jeokseong-myeon, Danyang-gun, Chungcheongbuk-do
- Tel: 043-422-1146
- Open year round
- Free admission
- Homepage: www.danyang.go.kr/tour



Danyang Paragliding

Danyang is a city famous for leisure sports. In particular, Yangbongsan Mountain is called the 'First Avenue' of paragliding, with five gliding sites and training facilities situated at its peak. You can fly over the mountains with a professional pilot at the Yangbongsan Mountain paragliding site, located on the peak of the mountain. Let us experience some freedom filled with exciting thrills while looking down at the downtown of Danyang and the winding Namhangang River from high above.

- Address: Yangbongsan Observatory: 350, Yangbongsan-gil, Danyang-eup, Danyang-gun, Chungcheongbuk-do
- Tel: Yangbongsan Observatory: 043-420-2572

Café Sann

A café situated 600m above sea level, nearest to the heavens above. Visitors can enjoy the fantastic view of the Sobaeksan Mountain Jarak-gil Trail below, while sipping a cup of coffee, beverages and nibbling on some deliciously baked bread. You can even experience paragliding at Café Sann's launch site. You won't be able to forget the impression of the wide open sky tinged with red as the sun sets.



- Address: 196-86, Dusan-gil, Gagok-myeon, Danyang-gun, Chungcheongbuk-do
- Tel: 0507-1353-0868
- Open year round

- Open hours: 09:30~19:30 on weekdays, 08:30~19:30 on weekdays and holidays
- Homepage: cafesanny.modoo.at

The schedule of the Wonju tour is truly dramatic. After viewing the magnificent terrains while crossing over a mind-numbing bridge, we will reinvigorate our artistic sensitivities at the complex cultural center. The lively tour of markets in downtown Wonju and the cozy nightscapes complete another meaningful day where the old and new, nature and cultural arts coexist.

Sogeumsan Suspension Bridge

Sogeumsan Suspension Bridge, known for having appeared in numerous TV shows such as <Infinite Challenge>, is the longest and largest bridge of its kind in Korea. Visitors arrive at the suspension bridge after climbing about 500 steps, where they can view the outstanding landscape of Sogeumsan Mountain with one glance, the so-called 'Small Geumgangsan Mountain'. The pedestrian mountain bridge installed 100m above ground has many holes on the footing that intimidate the visitors, and shakes wildly whenever you stomp or there are strong winds blowing, making the experience even more thrilling.



- Address: 12, Sogeumsan-gil, Jijeong-myeon, Wonju-si, Gangwon-do
- Tel: 033-749-4860
- Closed on 1st/3rd Mondays of every month, date of national holidays
- Open hours: 09:00~18:00 during the Summer season (May~October), 09:00~17:00 during the Winter season (November~April) / Ticket sales until one hour before closing
- Admission: 3,000 Won (age 7 and above)
- Homepage: <https://bit.ly/3mBpoMJ>

Museum SAN

Museum SAN is a space for exhibits of artworks, as well as a living work of art itself, built by combining the grand nature of Wonju and the efforts of the world renowned architect Ando Tadao. You can experience 100% pure healing while enjoying the artworks in the art gallery, museum and park surrounded by beautiful nature. Three buildings, namely, the Welcome Center, Main Building, and the James Turrell Hall, give the impression of fine art created using light, water and concrete. The best photo spot is the café terrace, where the calm pond that faithfully reflects the skies and the rich green mountain create an awesome panorama.



- Address: 260, Oak Valley 2-gil, Jijeong-myeon, Wonju-si, Gangwon-do
- Tel: 033-730-9000
- Closed on Mondays
- Open hours: Museum 10:00~18:00 / James Turrell Hall 10:30~17:30 / Meditation Hall 10:25~17:05 (January~February)
- Admission: 19,000 Won for adults and 11,000 Won for children & teenagers (elementary/middle/high school students) for Basic Pass (Outdoor Garden + Paper Gallery + Art Exhibition), free admission for pre-school children
- Homepage: www.museumsan.org

Miro Arts Wonju Jungang Market

Initially established as five-day market in the 1950s, the Wonju Jungang Market has become a market that represents the Yeongseo region, and is now located in a 2-storey reinforced concrete building built in the 1970s. The market consists of four wings - Ga, Na, Da and Ra - and walking through the narrow alleys as if exploring a labyrinth and browsing the charming shops is quite enjoyable. The second floor of Miro Arts Wonju Jungang Market is a newtro-styled mall for youngsters, composed mainly of cafés and workshops that reflect today's trend, which has positioned itself as an attraction among young visitors. Restaurants that were featured on the show <Baek Jong-won's Alley Restaurant> are gathered in the Ra Wing.

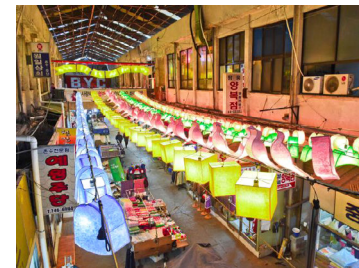

- Address: 2, Jungangsijang-gil, Jungangdong, Wonju-si, Gangwon-do
- Tel: 033-743-2570
- Open year round (different by shops)
- Open hours: 10:00~20:00 (different by shops)
- Free admission
- Homepage: www.miromarket.com

Gangwon Gamyeong

A government office once used by the Governor of Gangwon-do during the Joseon period, Gangwon Gamyeong was the heart of Gangwon-do for 500 years between 1395 and 1895. Located in the center of Wonju, it presents unique scenery that combines the cozy, traditional government building with the forest of modern buildings. The nightscape of the backyard where a colorful reflection is generated in the pond is particularly beautiful. It is located in the heart of Wonju city, so let's finish the day at Gangwon Gamyeong and enjoy a romantic evening.



- Address: 85, Wonil-ro, Wonju-si, Gangwon-do
- Tel: 033-737-4767
- Open year round
- Open hours: 09:00~22:00
- Free admission
- Homepage: <https://bit.ly/388Mp35>

Walking is the best medicine when you want to get away from the complexities of daily living. Consciously walking through clean nature cleanses the heart and the mind. The last day of the journey of friendship with your friend is a day of relieving all of your stresses. Let's walk along a series of mystic paths and savor the feeling of true healing.

Romyzian Garden

Romyzian Garden is a 100,000 pyeong (approx. 80 acres) garden located within the majestic scenery of Gariwang Mountain's Habong Peak, whose goal is to become a 'Forest of Healing and Introspection'. It is a healing destination selected as one of the 'Recommended Wellness Tourist Sites of 2021' by the Korea Tourism Organization. It provides seven walking trails with unique themes suitable for mediation and contemplation, such as 'The Sound of Life', 'Romyzian Main Theme Course', and 'Pilgrimage to Rediscover Yourself'. Facilities include cafés, Geumgang Pine Forest Park, and Begonia Smart Farm.

- Address: 12, Eodowon-gil, Bukpyeong-myeon, Jeongseon-gun, Gangwon-do
- Tel: 033-562-3382
- Open year round (Closed on the day of Lunar New Year's & Chuseok holiday)
- Open hours: 09:00~17:00 (Last entrance one hour before closing time)
- Admission: 15,000 Won for adults, 7,000 Won for teenagers & children
- Homepage: www.romyziangarden.com

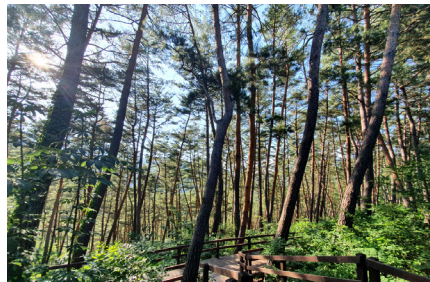

Hwaam Cave

A cave developed from the old Cheonpo Gold Mine upon the theme of 'The grand meeting of gold and great nature'. The pits of the Cheonpo Mine where gold was mined, and a natural cave with limestone and stalactite products formed over a long period, are connected together. From the discovery of the vein of gold to the collecting of the ore, a reproduction of the gold mining process is very educational. It is also an ideal place to escape from the summer heat, as the indoor temperature of the cave is about 14 degrees (Celsius) throughout the year.



- Address: 12, Hwaamdonggul-gil, Jeongseon-gun, Gangwon-do
- Tel: 033-560-3410
- Open year round
- Open hours: 09:00~18:00
- Admission: 5,000 Won for adults, 3,500 Won for middle/high school students, 2,000 Won for children / Monorail: 3,000 Won for adults, 2,000 Won for middle/high school students, 1,500 Won for children
- Homepage: <https://bit.ly/3jkRV9f>

Byeongbangchi Skywalk & Zipwire

The Byeongbangchi Observatory in Jeongseon is a place where you can view the topography of the Korean Peninsula naturally created by the Dong River. If you want to make this scenery even more memorable, take a walk on the Skywalk. You will feel the thrill of walking on air while treading over the transparent glass floor installed at the end of a cliff, 583m above sea level. If you want more excitement, how about taking a zipwire ride and descend 1.2km from the peak of the Byeongbang Mountain to the Dong River at a speed of 120km per hour?



- Address: 225, Byeongbangchi-gil, Jeongseon-eup, Jeongseon-gun, Gangwon-do
- Tel: 033-563-4100
- Open year round
- Open hours: 09:00~18:00 during the Summer season, 10:00~17:00 during the Winter season
- Admission & fees: Skywalk: 2,000 Won for adults, 1,000 Won for teenagers & children / Zipwire: 40,000 Won per person
- Homepage: www.ariihills.co.kr







Tour Korea Along the Hangang River
Hi Five course 7



Have fun while nurturing creativity!
Learn with joy while acquiring knowledge!

A family trip with your child to
arouse the senses

What if you can have fun at a theme park built for children,
encourage their creativity and imagination at an art gallery with a workshop,
and acquire valuable knowledge of nature and science in the process?
Let's go on a trip to Ganghwa, Gangwon, and Chungbuk that will satisfy both
adults and children, and kill three birds with one stone.

Day 1 Ganghwa, Incheon	Ganghwa Dolmen Sites	15km	
	Oktokki Space Center	12.6km	
	Dongmak Beach		
Day 2 Yeongwol, Gangwon-do	Museum of Youngwol Y Park	13km	
	Korean Peninsula Observatory	9.3km	
	Pet Healing Moonlight Zoo	18.9km	
	Byeolmaro Observatory		
Day 3 Jecheon & Chungju, Chungcheongbuk-do	Cheongpung Cable Car & Monorail	1.2km	
	Cheongpung Cultural Complex	53km	
	Ohdaeho Art Factory		



Ganghwado is a popular destination for family trips as it is close to the metropolitan area and offers a variety of experiences to enjoy with children. From the huge dolmens we only saw in history textbooks to the exciting space experience and delightful mud flats! Let's begin the first day of our family trip at Ganghwado and arouse our senses where there are so many things to enjoy.

Ganghwa Dolmen Sites

Ganghwa is called the 'Roofless Museum' because of the more than 150 dolmens distributed throughout the region. The dolmen at Bugeun-ri, Hajeom-myeon, Ganghwa-do (Historical Landmark #137) is a dolmen that represents Korea. It is a Northern-style dolmen, and its dimensions are 71m in length, 26m in height, and 55m in width. It was designated as a UNESCO World Cultural Heritage in 2000, along with the dolmens in Gochang and Hwasun.

- Address: 330-2, Bugeun-ri, Hajeom-myeon, Ganghwa-gun, Incheon
- Tel: 032-933-3624
- Open year round
- Free admission
- Homepage: <https://bit.ly/3zkdr2h>



Oktokki Space Center

A complex cultural center that combines science, art, exploration and play, it is a creativity playground designed as an imagination and participation park, composed of the Aerospace Science Hall that provides exhibits and experiences of aerospace technology, Dinosaur Forest, Robot Park, Four Season Snow Sledding Slope and Waterpark facility, and Logos Garden. The children's imagination and creativity will naturally be awakened while you enjoy the various exhibits and activities and basically have fun in the process.

- Address: 403, Ganghwadong-ro, Buleun-myeon, Ganghwa-gun, Incheon
- Tel: 032-937-6917
- Open year round
- Open hours: 10:00~17:30 on weekdays, 09:30~19:00 on weekends and holidays
- Admission: 15,000 Won for adults (age 13 and above), 16,000 Won for children (age 36 months~12 years), 8,000 Won for infants (age 24 months~36 months), 12,000 Won for senior citizens (age 65 and above) / Peak season: 16,000 Won for adults (age 13 and above), 17,000 Won for children (age 36 months~12 years), 9,000 Won for infants (age 24 months~36 months), 13,000 Won for senior citizens (age 65 and above)
- Homepage: www.oktokki.com



Dongmak Beach

The sole beach in the main island of Ganghwado, it is known for its mud flats, one of the top five mud flats in the world and a true gift of nature. The beach is 200m long and 10m wide, surrounded by sand and a thick pine forest, and is a favorite summer resort for family vacationers. It is especially popular for the mud flat experience. You can observe numerous types of mud organisms when the 4km-long mud flat is revealed after the seawater recedes, such as Japanese ghost crabs, rice-patterned snails, and lugworms. There are also several cafés, restaurants and pensions nearby.



- Address: 1481, Haeannam-ro, Hwado-myeon, Ganghwa-gun, Incheon
- Tel: 032-937-4445
- Open year round
- Free admission
- Homepage: <https://bit.ly/3hBQbad>

Gangwon-do

Located in the southern inlands of Gangwon-do, Yeongwol is a city that tells many stories along the Donggang and Seogang Rivers that wind around the deep mountains. It's time to take some memorable pictures at the art gallery with a workshop, commune with the animals, dream about the twinkling stars, and raise the level of your sensitivities one more notch. Yeongwol offers many opportunities to provide special inspiration for your children.

Museum of Youngwol Y Park

One of the most popular spots on social media for taking memorable photos, it is a recycled art gallery built by renovating the Sulsae Museum that had closed down and been left unattended for years, and augmenting it with master sculptor Choi Ok-young's space designs. It is a complex art center composed of a modern art gallery, museum, workshop and cafés that create a unique atmosphere with red colorful sculptures in sharp contrast with the surrounding nature. Instead of simply admiring the works, you can enjoy the special experience of becoming a part of the art itself. The museum was selected as 'The Star of Korean Tourism' in 2020.

- Address: 1467-9, Songhakjucheon-ro, Jucheon-myeon, Yeongwol-gun, Gangwon-do
- Tel: 033-372-9411
- Open year round
- Open hours: 10:00~18:00 (Last entrance by 17:00)



- Admission: 15,000 Won for adults and teenagers (age 13~19), 10,000 Won for children (age 36 months~12 years)
- Homepage: www.ypark.kr

Korean Peninsula Observatory

A famous scenic spot in Yeongwol located near where the Seogang River begins, the Korean Peninsula Topography was so named because it literally resembles the shape of the Korean Peninsula. The topography was formed as result of the erosion and deposits created by the winding river, which is quite mystic because it is not only in the shape of the country but also reflects the characteristics of the terrain. There is a sandy beach on the left that resembles the West Sea, and cliffs on the right as seen in the East Sea. You can view the entire map of the Korean Peninsula from the observatory.



- Address: 555, Hanbando-ro, Hanbando-myeon, Yeongwol-gun, Gangwon-do
- Tel: 033-374-4215
- Open year round
- Free admission
- <https://bit.ly/3hVNoJh>

Pet Healing Moonlight Zoo

A complex experience center that has a zoo and a healing tour spot for family travelers. It is composed of a zoo, camping site, indoor multi-experience center, and a horse riding experience center. Visitors can see and feed deer, ponies, alpacas and mouflons at the zoo. Horse riding experience is one of the most memorable activities for the children. Visitors can hop on a Shetland pony and ride around a 100m course, communing with the little horse during the ride.



- Address: 61, Nabaengi-gil, Nam-myeon, Yeongwol-gun, Gangwon-do
- Tel: 033-373-0995
- Open year round
- Open hours: 09:00~18:00 (extended during the Summer season)
- Admission & fees: 7,000 Won for adults, 6,000 Won for teenagers (age 13~18), 5,000 Won for children and infants (age 25 months~12 years) / 2,000 Won for animal feeding / 18,000 Won for horse riding package (admission + horse riding) / 15,000 Won for chocolate package (admission + chocolate experience) / 5,000 Won for indoor kids café
- Homepage: moonlightzoo.kr

Byeolmaro Observatory

A place where you can provide an opportunity for the children to actually see the stars in the night sky, it is the largest astronomical observatory in Korea situated on the peaks of Bongnaesan Mountain, the most ideal spot to view the night skies. Byeolmaro literally means 'a calm peak to observe the stars'. You can use several types of telescopes to observe the moon, the stars and the planets. Regardless of the weather, visitors can also enjoy the night sky twinkling with over 9,500 stars at the planetarium where virtual stars are reflected onto an 8.3m dome screen. The experience becomes even more interesting when you listen to the explanations about star signs and Roman mythology.

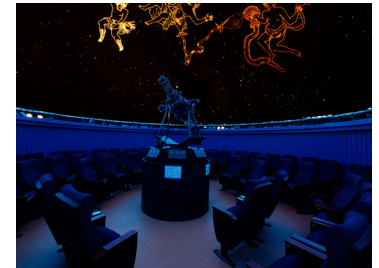

- Address: 397, Cheonmundae-gil, Yeongwol-eup, Yeongwol-gun, Gangwon-do
- Tel: 033-372-8445
- Closed on Mondays, national holidays, day after public holidays
- Open hours: 15:00~23:00 during the Summer season, 14:00~22:00 during the Winter season
- Admission: 7,000 Won for adults, 6,000 Won for teenagers (middle/high school students), 5,000 Won for children (age 7~elementary school students), 3,500 Won for senior citizens (age 65 and above)
- Homepage: www.yao.or.kr

Chungcheongbuk-do that hosts Cheongpungho Lake, also known as 'The Inland Sea', is a travel destination sure to impress visitors of all ages. Let's conclude our 3-day, sense stimulating family trip at Jecheon, the city which has long been called 'Cheongpungmyeongwol' because of the clear winds and the bright moon, and Chungju, the city with plenty of opportunities for unique experiences that challenge the creativity of children.

Cheongpung Cable Car & Monorail

You can enjoy a panoramic view of the clear blue lake and the green mountain landscape once you climb atop the peaks of Bibongsan Mountain, soaring high in the middle of Cheongpungho Lake. There are two ways to reach the summit. You can reach the destination in 9 minutes if you take the Cheongpungho Lake cable car. If you need more excitement, try the Cheongpungho Lake monorail. The train trip starts at the Dogok Station in Cheongpung-myeon and climbs up the mountain slowly for 23 minutes, with certain passages with a slope of over 50 degrees for the thrill of your life.



- Address: Cable car: 166, Munhwajae-gil, Cheongpung-myeon, Jecheon-si, Chungcheongbuk-do/ Monorail: 879-17, Cheongpungmyeongwol-ro, Cheongpung-myeon, Jecheon-si, Chungcheongbuk-do
- Tel: Cable car: 043-643-7301 / Monorail: 043-653-5121
- Open year round
- Open hours: Cable car: 09:30~17:30 / Monorail: 09:30~16:30
- Fees: Cable car: Starts at 15,000 Won for adults, 11,000 Won for children (age 36 months~elementary school students) for round trip / Monorail: 12,000 Won for adults, 9,000 Won for children
- Homepage: www.cheongpungcablecar.com

Cheongpung Cultural Complex

When the precious cultural assets distributed around the old Cheongpung government office were exposed to the risk of being submerged due to the construction of Chungju Dam, a village was built by relocating 43 pieces of these assets in their original form. With buildings from the Joseon period, such as the government office, Hyanggyo (local Confucian school), and residential housing, as well as treasures, cultural assets and relics, it also serves as an educational facility that provides a glimpse into the lives of the past. Located right next to the Chungjuho Lake, it is also known for its beautiful landscape.

- Address: 2048, Cheongpungho-ro, Cheongpung-myeon, Jecheon-si, Chungcheongbuk-do
- Tel: 043-647-7003
- Open year round
- Open hours: 09:00~18:00 between March~October, 09:00~17:00 between November~February (Last entrance one hour before closing time)
- Admission: 3,000 Won for adults, 2,000 Won for teenagers (middle/high school students), 1,000 Won for children
- Homepage: <https://bit.ly/3i4YfAC>



Ohdaeho Art Factory

Korea's first ever junk art playground. A unique theme park with over 1,200 works of Oh Daeho on exhibit, Korea's first junk artist, built inside the former Neungam Elementary School. Visitors can touch and feel the artworks made from junk produced by the Industrial Age and gain an understanding of the principles and uses of various tools and machinery. Free rides of unique bikes created by Oh Daeho himself are the favorite part of the experience among children!

- Address: 1434, Gagok-ro, Angseong-myeon, Chungju-si, Chungcheongbuk-do
- Tel: 043-844-0741
- Closed on Mondays (But open if a holiday falls on a Monday)
- Open hours: 10:00~18:00
- Admission: 5,000 Won for adults and children
- Homepage: www.5factory.kr









Tour Korea Along the Hangang River
Hi Five course 8



Across the mountains, rivers, and the sky

An activity tour that pumps your heart with excitement

From trekking for beginners, to zipwires for those with a heart of steel! There is no time to be bored when you're traversing through beautiful mountains, rivers and the sky. Let's get started on the activity tour, filled with exciting experiences that arouse your senses.

Day 1 Incheon	Ganghwa Leports Park	14.1km	
	Ganghwa Luge	43.2km	
	Songdo Komarine East Boat House		
Day 2 Hoengseong & Wonju, Gangwon-do	Gangwon Jurassic Land	28.5km	
	Hoengseong Luge	35.9km	
	Sonata of Light		
Day 3 Danyang, Chungcheongbuk-do	Dodamsambong Peaks	7.1km	
	Mancheonha Skywalk	116m	
	Danyanggang Jando Trail		



Incheon

You honestly didn't think you could enjoy such a wide variety of leports activities in Incheon, so close to Seoul, did you? Let's begin the thrilling activity tour by becoming a bird and fly over the forest on a zipwire, and experience the largest luge ride in the East. We will finish off the first day by enjoying some water leports activities at the Songdo International Business District, known for its glamorous skyline.

Ganghwa Leports Park

An adventure into the forest! Ganghwa Leports Park, built on the Tianlim Recreational Forest, Hyeolgusan Mountain in the heart of Ganghwa-do, provides a variety of activities, such as the five 1km-long zipline courses, an obstacle solving adventure course with 18 facilities, and climbing facilities. Let's cross the Ganghwa-do skies on ziplines and experience the beautiful nature and thrill of your life at the same time.

- Address: 546-34, Jungang-ro, Buleun-myeon, Ganghwa-gun, Incheon
- Tel: 032-937-7481
- Closed on Tuesdays
- Open hours: Mondays 10:00~15:00, Wednesdays 13:00~18:00, Thursdays/Fridays 10:00~18:00, weekends and holidays 09:00~19:00
- Fees: 38,000 Won for 5 zipline courses, 25,000 Won for adventure, etc.
- Homepage: www.tianlim.co.kr



Ganghwa Luge

The largest-scale luge ride in the East. Luge is a popular ride where you descend on an engineless wheel sled using the slope and gravity as the only source of propulsion that visitors of all ages can enjoy. Ganghwa Luge features a 1.8km-long track, and is composed of two courses, Ocean Course and Valley Course. Let's take a gondola to the launch pad, descend on a luge and experience its blazing speed. The fine view only adds to the fun. The gondola ride takes 5 minutes, and the luge ride takes 20 minutes, including safety training.

- Address: 217, Jangheung-ro, Gilsang-myeon, Ganghwa-gun, Incheon
- Tel: 032-930-9000
- Open year round
- Open hours: 10:00~18:00 on weekdays, 09:00~18:00 on weekends and holidays
- Fees: 12,000 Won for 1 roundtrip of gondola, 15,000 Won for 1-time pass, 25,000 Won for 2-time pass, 30,000 Won for 3-time pass for luge & gondola on weekdays / 15,000 Won for 1 roundtrip of gondola on weekends and holidays, 19,000 Won for 1-time pass, 31,000 Won for 2-time pass, 38,000 Won for 3-time pass for luge & gondola on weekends
- Homepage: www.ganghwa-resort.co.kr



Songdo Komarine East Boat House

Experience water leports in the city at the Songdo Central Park. Central Park is a famous tourist attraction in Incheon with a green park and waterways in amongst the tall skyscrapers, where romance and rest coexist. The best romantic way to enjoy Central Park is to traverse the waters. Let's take a canoe, kayak or a boat at the East Boat House, tour the waterway and appreciate the beautiful scenery of Central Park. Remember to check out the pink-tinged sunset and the sparkly nightscapes as well.

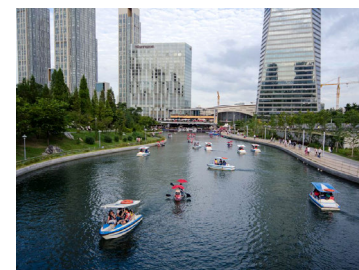

- Address: 160, Convensia-daero, Yeonsu-gu, Incheon
- Tel: 032-831-4609
- Open year round
- Open hours: 09:00~21:00
- Fees: 27,000 Won for 60-minutes, 3-person (including 1 child) kayak ride / 27,000 Won for 60-minutes, 3-person canoe ride / 35,000 Won for 30-minutes, 5-person (including 1 child) family boat ride, etc.
- Homepage: www.komarine.kr

Gangwon-do

We head off to Gangwon-do, the Mecca of leports, on the second day. Let's get on an ATV(All-Terrain Vehicle) specifically designed for off-road driving, and enjoy some dynamic and unique luge riding on a real road developed as a luge course. Finish off your day with a romantic evening in the nightscape of lights presented by Sonata of Light and you will have completed another perfect day.

Gangwon Jurassic Land

ATV riding is a leisure sport where you can drive a four-wheel bike capable of driving over any terrain and feel the excitement. Gangwon Jurassic Land is the venue that operates the ATV course that you saw on television, and you can enjoy the adventure of traveling across the rough off-road paths that feature valleys, muddy roads, forest roads, and reed forest roads. Beautiful scenery and a pretty picture to mark the event is an added bonus! Visitors can also enjoy survival games and mini electric bikes for children.

■ Address: 646-18, Gyeonggang-ro, Seowon-myeon, Hoengseong-gun, Gangwon-do
■ Tel: 010-7456-3937



- Open year round (need to confirm reservations)
- Open hours: 09:00~18:00 during the Summer season, 09:00~16:00 during the Winter season
- Fees: 25,000 Won for Basic Course, mountain tour starts at 35,000 Won, 25,000 Won for electric ATV for children, 10,000 Won for survival gun shooting experience, etc.
- Homepage: kwjrssic.modoo.at

Hoengseong Luge

One luge ride is not enough! Why not take another luge ride at Hoengseong and double the excitement? Hoengseong Luge was built on National Road #42 that was closed down and left unattended, providing a unique experience for the riders. The 2.4km-long course, with various theme-based sections added on top of the existing road and the preserved forest, gives riders the feeling of driving on an actual road. The 2.4km-course is the longest single luge course in the world.

■ Address: 407, Jeonjae-ro, Ucheon-myeon, Hoengseong-gun, Gangwon-do
■ Tel: 033-342-5503~4
■ Open year round
■ Open hours: open between March~November / open



- daily 10:00~18:00, open daily 09:20~20:00 between July~August (Ticket sales until 40 minutes before close time)
- Fees: 12,000 Won for 1-time pass, 21,000 Won 2-time pass on weekdays / 25,000 Won for 1-time pass, 24,000 Won for 2-time pass during peak times (weekends, holidays, July~August)
- Homepage: <http://luge.hsg.go.kr>



Sonata of Light

The walking trail of the Oak Valley Golf Village in Wonju is filled with the sounds of light music every night. Visitors can walk along the 1.5km-path consisting of five different themes and enjoy the magnificent music of colorful lights. The 3D mapping show with the thick forest of trees and a golf course in the background presents a fantastic visual not available anywhere else. So let us enjoy a romantic evening walk that is pleasing to both the eyes and the ears.

- Address: Oak Valley Resort, Golf Village, Village Center, Sumgil Walk Trail, 66, Oakvalley1-gil, Jijeong-myeon, Wonju-si, Gangwon-do
- Tel: 033-730-3146 / 1588-7676
- Open year round
- Open hours: 19:00~22:00 (Last entrance & ticket sales 21:00)
- Admission: 20,000 Won for adults, 15,000 Won for children (age 36 months~elementary school students)
- Homepage: <https://bit.ly/3B6K4SD>

Danyang, traditionally known for its clear waters and clean air, is also famous as a place where visitors can enjoy a variety of unique leisure activities. Let's take a cruise over the waters that resemble a piece of Oriental art, enjoy some extreme sports at the top of the mountain, and feel the beauty of Danyang's nature with every fiber of our body.

Dodamsambong Peaks

The scenic spot widely considered the best among the Eight Sights of Danyang. There are three peaks amidst the ever flowing Namhangang River, the 6m-high Janggunbong Peak, the Cheobbong (concubine) Peak to its left, and the Cheobong (wife) Peak to its right. Enjoy the mystic scenery resembling an Oriental piece of art while riding on a Yellow Hemp Sailboat, and you will realize why master artists and scholars, such as Yi Hwang, Kim Jeong-hui, and Kim Hong-do left so many poems and paintings based on the scenery.

- Address: 644-13, Sambong-ro, Maepo-eup, Danyang-gun, Chungcheongbuk-do
- Tel: 043-422-3037
- Open year round
- Free admission / 3,000 Won for adults, 2,000 Won for teenagers and children for Hwangpo Dotbae (Yellow Hemp Sailboat) ride
- Homepage: <https://bit.ly/3BqPA2P>



Mancheonha Skywalk

A 25m-high observatory situated 80~90m above the surface of the Namhangang River. You can view the beautiful scenery of the Namhangang River while standing on the edge of the skywalk that protrudes like a trident. Walking down the 15m-long, 2m-wide glass floor and looking down at the river far below will give you a dizzy sensation of walking along the edge of a cliff. Other ways to enjoy the beautiful scene is to take the 980m-zipwire, or the alpine coaster that replicates the natural terrain.

- Address: 60-186, Otbawi-gil, Jeokseong-myeon, Danyang-gun, Chungcheongbuk-do
- Tel: 043-421-0014~5
- Closed on Mondays
- Open hours: 09:00~18:00 during the Summer season, 10:00~17:00 during the Winter season (Last onsite ticket sales one hour before close time)
- Admission: 3,000 Won for adults, 2,500 Won for children, teenagers, and senior citizens
- Homepage: www.mancheonha.com

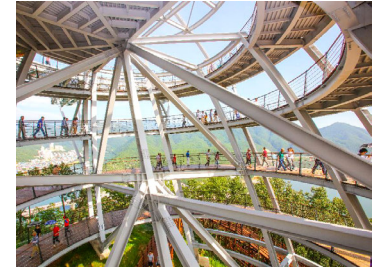

Danyanggang Jando Trail

A trekking course where you can feel the thrill of walking on a plank road created on rock walls, 20m above the Namhangang River waters. It is a 1.2km-long precipice that extends to the Mancheonha Skywalk along the Namhangang Riverside. Let's walk the path while enjoying the rough rock walls on one side, and the jade-colored Namhangang River and the beautiful Sobaeksan Mountain on the other. It will surely cleanse your body and soul.



- Address: 31, Sambong-ro, Danyang-eup, Danyang-gun, Chungcheongbuk-do
- Tel: 043-422-1146
- Open year round
- Free admission
- <https://bit.ly/3BqPA2P>